

PLAN SHOWING THE PROPOSED CONSTRUCTION OF A BUILDING AT PLOT NOS 6&7, KANNI NAICKEN ST S.N: 351/1-B/1-H, JAFFERKHAMPEI DIVISION. NO. 113 KODAMBAKKAM VILLAGE, MADRAS. 95

SCALE 1"=8'0" (1:100)

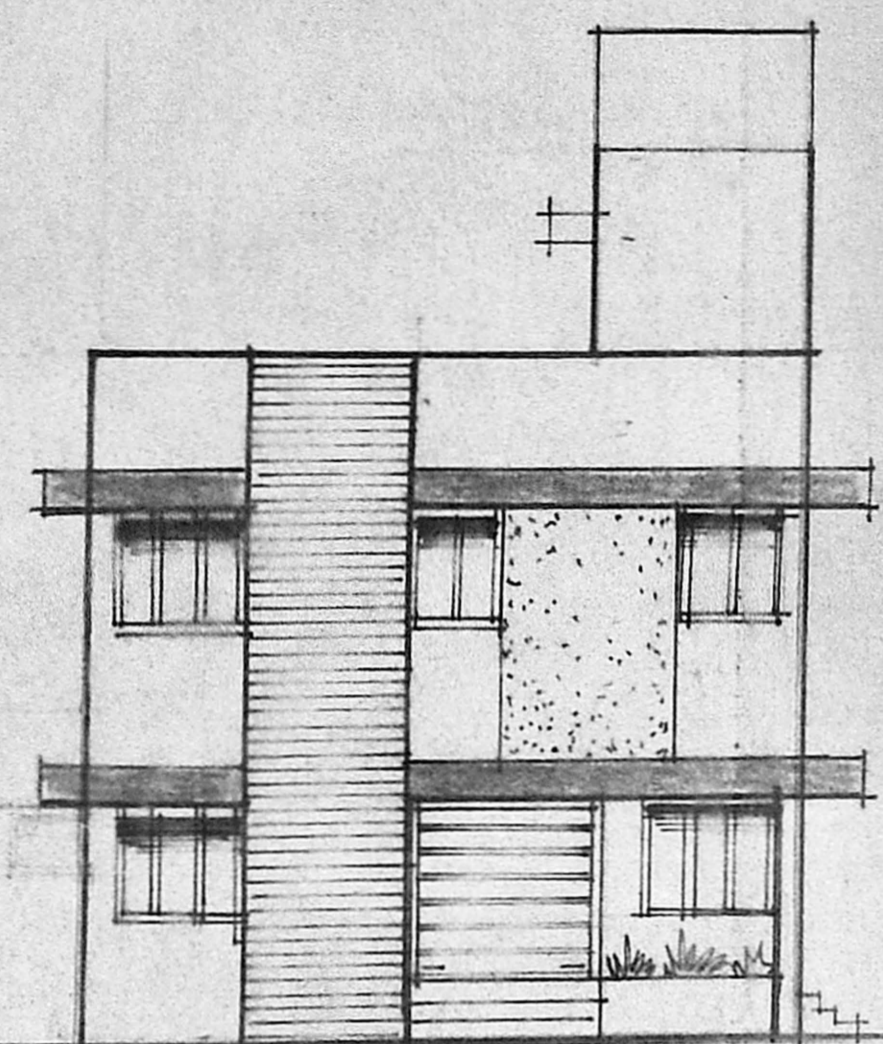

FRONT ELEVATION

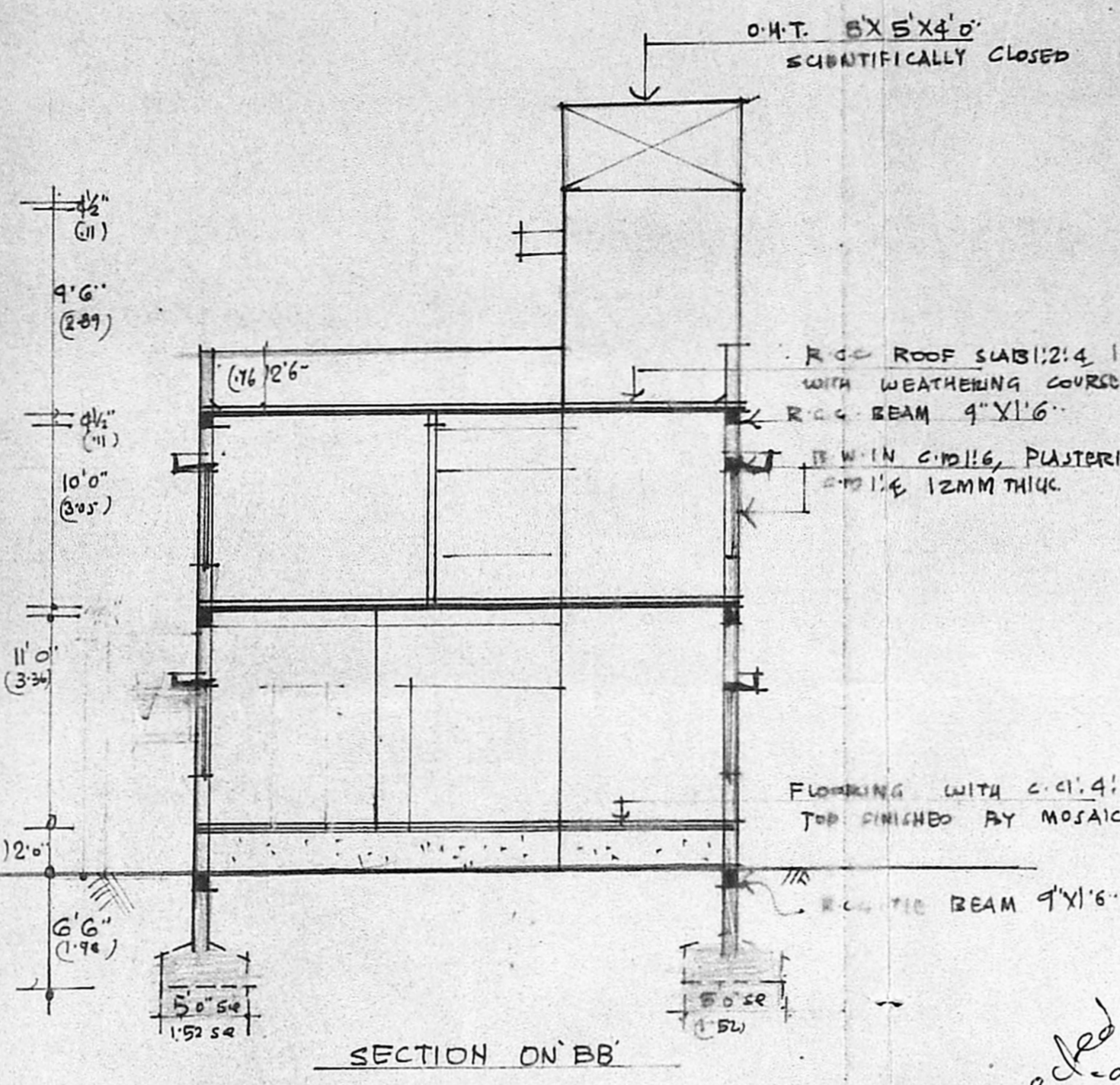

SECTION ON 'BB'

Planning Permit No. A/370/90.  
**APPROVED**  
 SUBJECT TO THE CONDITIONS IN THIS OFFICE LETTER.  
 MMDA 1A/PP No. / C.No. A/37029/88  
 FOR MEMBER SECRETARY MADRAS METROPOLITAN DEVELOPMENT AUTHORITY MADRAS - 600 008.  
 Approved on 21.2.90  
 Vacant site as per plan it is permissible in P.P. zone & Fibre Public road.

DETAILS OF SEPTIC TANK

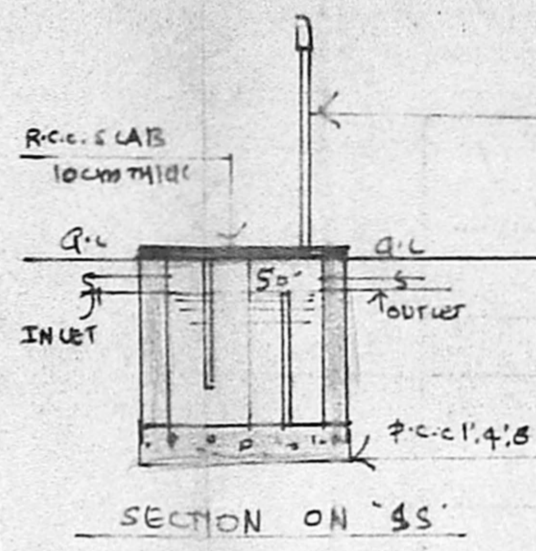

SECTION ON 'SS'

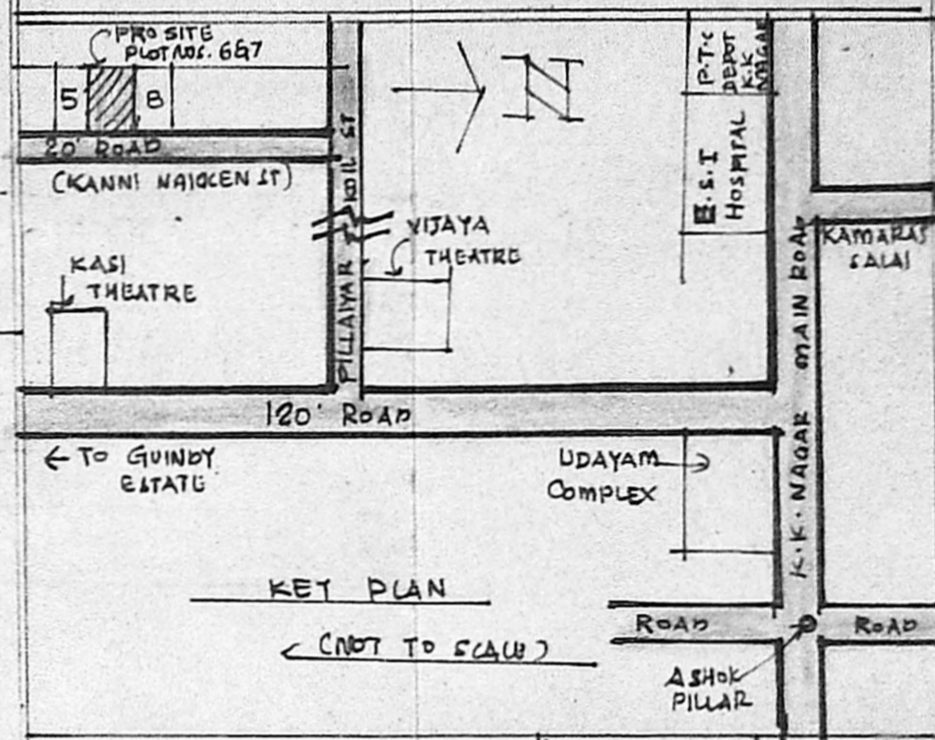

KEY PLAN

AREA	SQ. FT	SQ. MT
PLOT AREA	2400-00	223-00
G. FLOOR AREA	1305-00	121-00
F FLOOR AREA	1305-00	121-00
HEAD ROOM AREA	146-00	14-00
TOTAL AREA	2756-00	256-00

PLOT COVERAGE	54%	-
FLOOR AREA RATIO	1.15	-

JOINERY	FT	MT.
D. DOOR	3'6" X 7'0"	1.06 X 2.13
DJ. DOOR	3'0" X 7'0"	0.91 X 2.13
D2. DOOR	2'6" X 7'0"	0.76 X 2.13
W. WINDOW	6'0" X 4'6"	1.63 X 1.37
WJ. WINDOW	3'0" X 4'6"	0.91 X 1.37
V. VENTILATOR	3'6" X 2'0"	1.06 X 0.61
RS. ROLLING SHUTTER	6'0" X 7'0"	1.63 X 2.13
V. VENTILATOR	5'0" X 2'0"	1.52 X 0.61

NOTE  
 ROADS PROPOSAL BOUNDARY

OWNER: S. Pavan Kumar

LICENSED SURVEYOR: V. SRINIVASALU, L.C.E.

Asst. Executive Engineer (Retd.)  
 Consulting Civil Engineer.  
 REGD No. 270.  
 CLASS I LICENSED SURVEYOR CORPORATION OF MADRAS  
 No. 60, Valluvar Road, KODAMBAKKAM, MADRAS-10

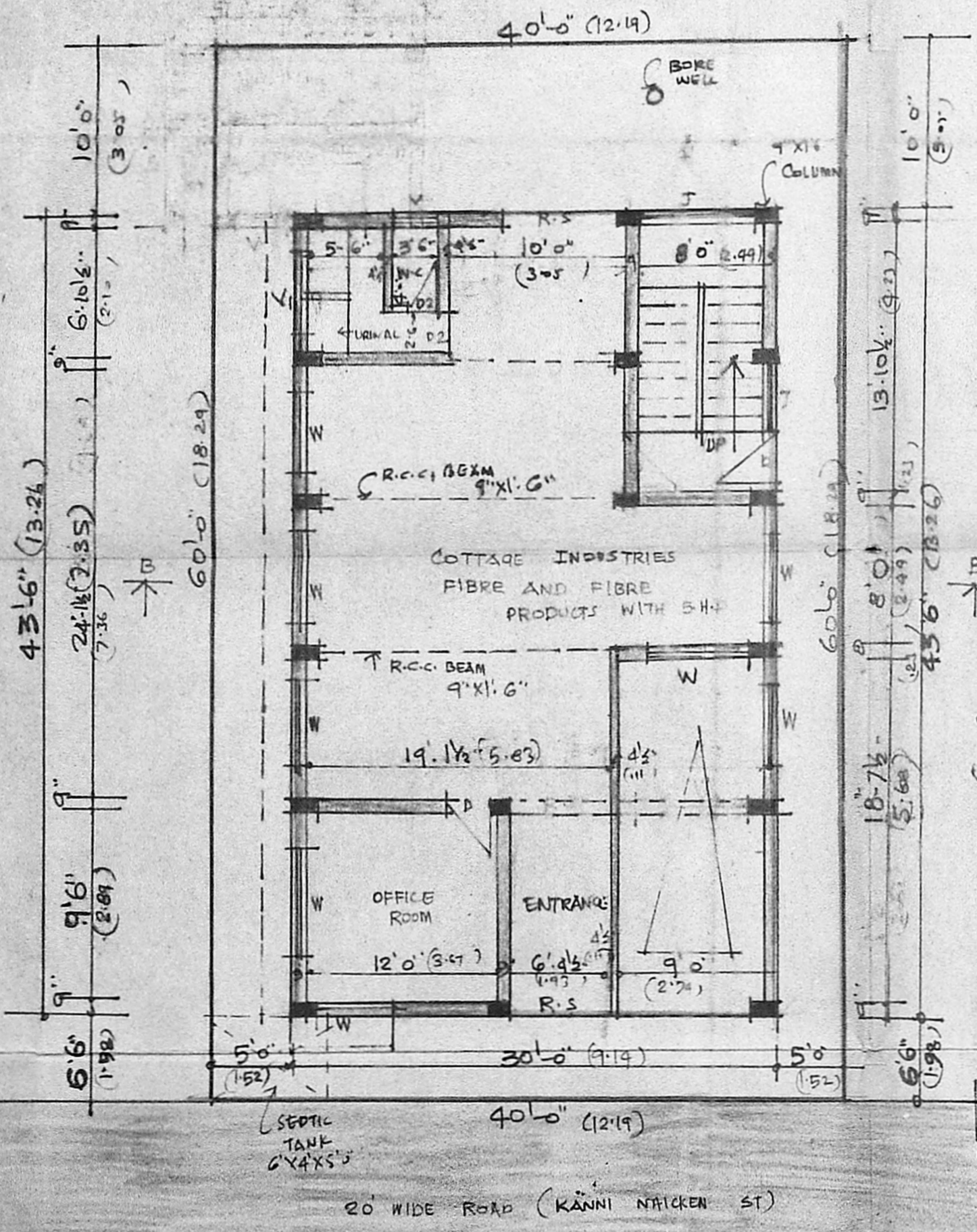

SITE PLAN CUM GROUND FLOOR PLAN

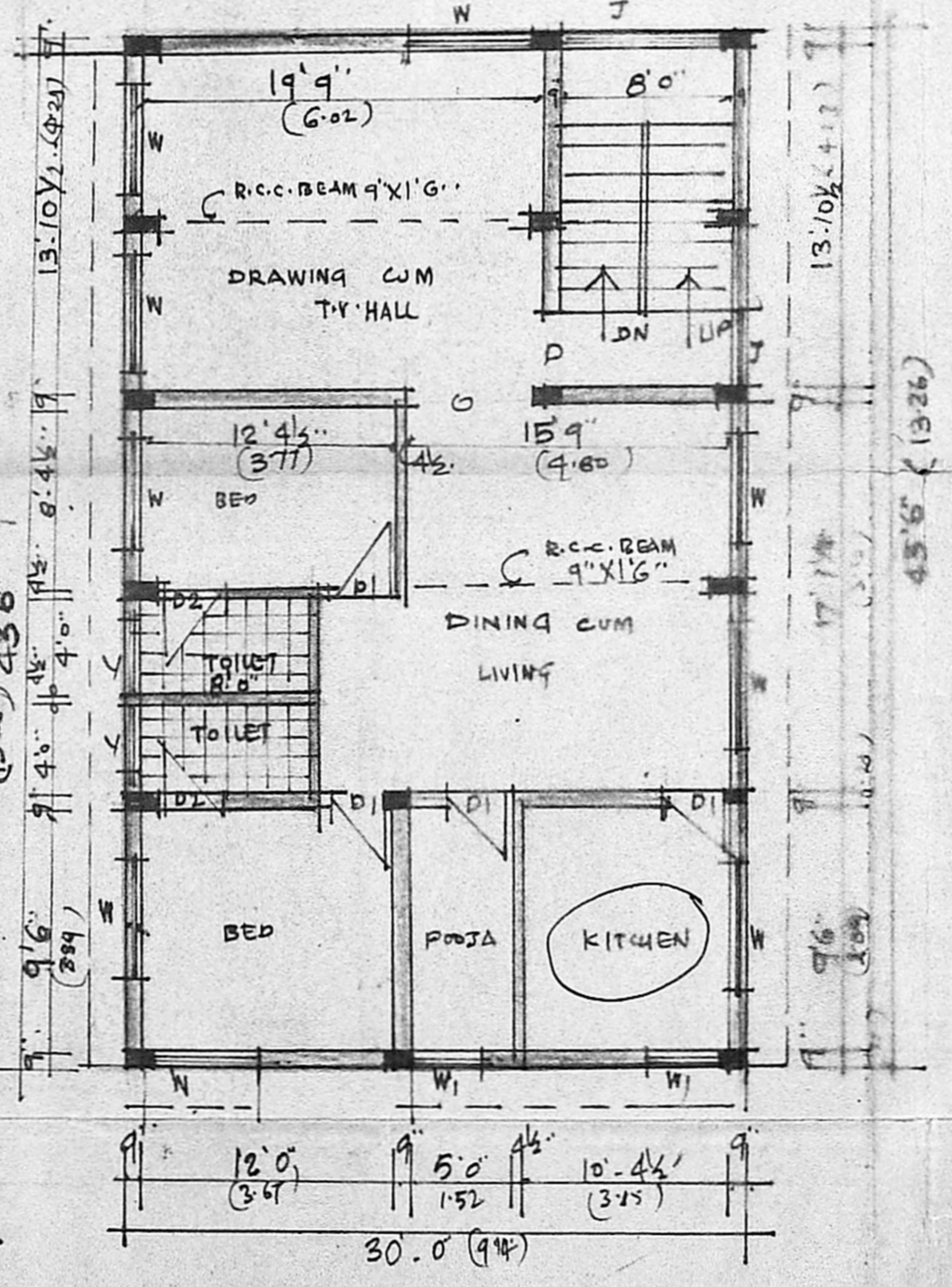

PLAN OF FIRST FLOOR

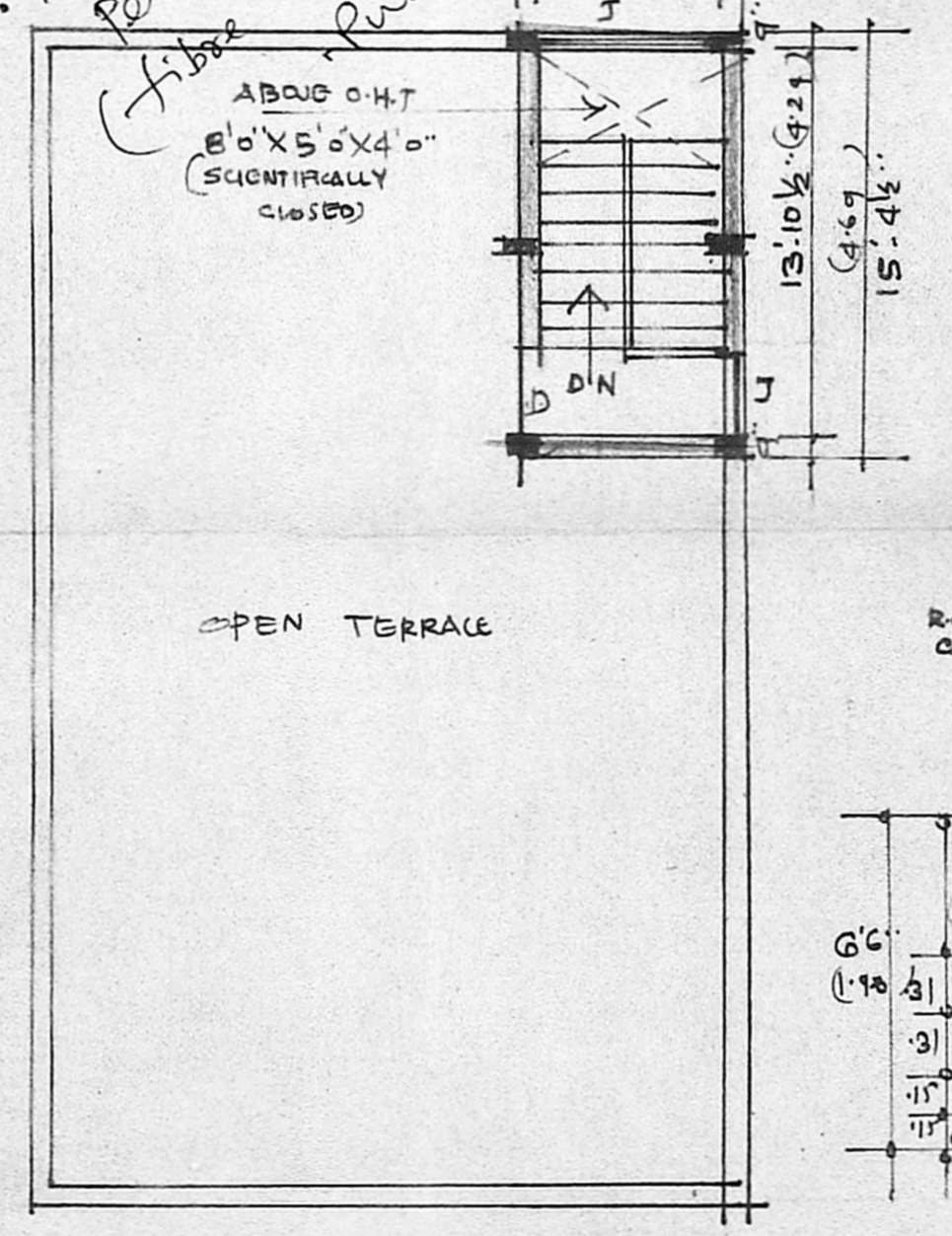

PLAN OF TERRACE FLOOR

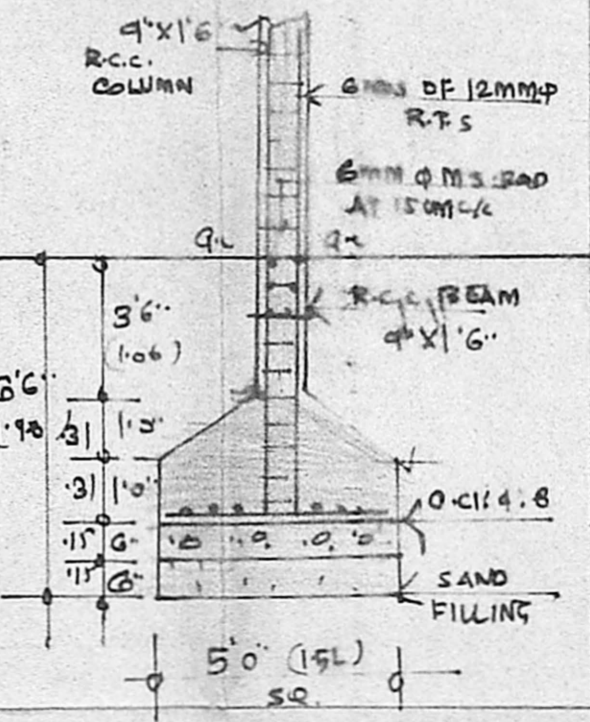

DETAILS OF COLUMN FOUNDATION